

**TO ALL HON'BLE MEMBERS OF BGMEA**

**Subject: "Participation in the 19<sup>th</sup> edition of Fashion SVP London 2026" to be held from 28-29 April 2026 in London, UK.**

Dear Sir,

We are pleased to inform you that the FASHION SVP London 2026, one of the leading fashion sourcing trade shows in the UK and Europe, will be held from 28-29 April, 2026 at Olympia London, UK.

FASHION SVP is a premier platform for global apparel manufacturers to showcase their capabilities to top-tier buyers, retailers, brands, and designers from across Europe. The exhibition focuses on sourcing for fashion apparel, knitwear, denim, streetwear, and sustainable fashion solutions.

Participation in FASHION SVP London 2026 will offer Bangladeshi manufacturers an excellent opportunity to Highlight our country's strength in apparel production, sustainable sourcing, and ethical manufacturing practices. It is a chance to build long-term business relationships and expand your market access in Europe.

**Expo Highlights**

- \*Opportunity to network with over 12000 trade buyers from the UK and Europe.
- \*Direct sourcing meetings with global fashion brands and retailers.
- \*Workshops and seminars on sustainability, innovation, and fashion trends.
- \*Special focus on ethical and sustainable production B2B meetings with international buyers.

**Details of the Fair**

|                                   |   |
|-----------------------------------|---|
| Exhibition Name                   | <b>Fashion SVP London 2026</b>  |
| Date & Venue                      | <b>28-29 April, 2026<br/>Olympia London, UK</b>   |
| Booth Size & Cost                 | 09 SQM, £4275 (Pound) +Registration Fee £350 (Pound)<br>Total: £4625( Pound)<br>Available booth size: 9 Sqm, 12 Sqm, 15 Sqm, 18 Sqm, 24 Sqm & 36 Sqm. |
| Last date of Regular Registration | 28 <sup>th</sup> February 2026  |

**\*Please note that, this is an information circular. If you are interested in participating, you are requested to carefully review and make decision regarding participation (Exhibitor Application & Agreement).**

**\*BGMEA will support to issue recommendation letter for visa and persuasion.**

**\*For each booth reservation, only two representatives from the respective organization will be allowed to apply and attend the fair.**

**\*After submission of application to BGMEA, we will send the list of interested exhibitors to the organizer and upon their scrutiny, the payment will be made to the organizer by the respected exhibitors.**

**\*BGMEA members will get 4% discount on full 100% payments made within 7 days of the invoice date.**

For any queries please contact:

**Md. Rafiqul Islam (Raafi),** Head of Trade Fair and Events Section (Int. & Local), Mobile: +8801757-100006

Email: [rislam@bgmea.com.bd](mailto:rislam@bgmea.com.bd)

**Sizan Mahmud Plabee,** Executive, Trade Fair and Events Section (Int. & Local), Mobile: +8801727-656997

Email: [fair@bgmea.com.bd](mailto:fair@bgmea.com.bd)

Thanking you,

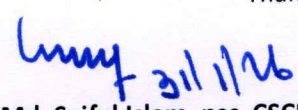
  
**Maj. Md. Saiful Islam, psc, CSCM (Retd.)**  
Secretary (Acting)

**BANGLADESH GARMENT MANUFACTURERS & EXPORTERS ASSOCIATION**

বাংলাদেশ পোশাক প্রস্তুতকারক ও রপ্তানীকারক সমিতি

• বাংলাদেশ তৈরি •

## Registration Form: Fashion SVP London, UK

Organized by: ARK Expo, 28-29 April, 2026. Olympia London

|   |  |                           |                          |
|---|--|---------------------------|--------------------------|
| 1. Company Name   |  |                           |                          |
| 2. Owner's Name   |  |                           |                          |
| 3. Mobile No.   | +880   | Email                     |                          |
| 4. Nominated person's name to attend the Expo             | 1.   | 2.                        |                          |
| 5. Designation  |  |                           |                          |
| 6. Passport No  |  |                           |                          |
| 7. Mobile No  | +880   | +880                      |                          |
| 8. Email  |  |                           |                          |
| 9. Stand Require  | A. 9 SQM   |                           | B. 12 SQM                |
|   | C. 15 SQM  |                           | D. 18 SQM                |
|   | E. 24 SQM  |                           | F. 9 SQM Shared booth    |
| 10. Objectives of your participation                      | A. Product Showcase  | B. B2B Meeting with Buyer | C. Seminar Participation |
| 11. List of products                                      |  |                           |                          |
| 12. Countries Visited                                     |  |                           |                          |
| 13. Please attached following document in additional page | A. Trade License. B. Certification of Incorporation (for Limited Company).<br>C. TIN Certificate. D. VAT Certificate. E. Export License. F. Import License.<br>G. Membership Certificate of BGMEA. I .Passport Copies & Visiting Card  |                           |                          |
| 14. Declaration   | This is to certify that all the information provided here is true. I also acknowledge that if any of the information mentioned is found to be misleading or false, the authority reserves the right to cancel this application without providing any explanation.<br><br><div style="display: flex; justify-content: space-between;"> <span>Name:</span> <span>Signature &amp; Date:</span> </div> |                           |                          |

\* Interested exhibitors are requested to please fill up the registration form and return to [rislam@bgmea.com.bd](mailto:rislam@bgmea.com.bd) or call +8801757100006, Mr. Rafiqul Islam (Raafi), Head of Trade Fairs and Events (Intl & Local), Fair Section, BGMEA.



THE UK'S LEADING FASHION SOURCING EXHIBITION  
SINCE 2011

FASHION  
LONDON SVP

19TH EDITION

[www.fashionsvp.com](http://www.fashionsvp.com)

Event Guide | 28 & 29 April 2026 | Olympia London



# ABOUT US

Fashion SVP's **19th edition** stands as the definitive, most essential event in the fashion sourcing calendar. Fashion SVP has cultivated a strong alliance between forward-thinking exhibitors and perceptive buyers, attuned to their core objectives and delivering customized strategies that drive superior results. More than an event, it serves as the premier platform for innovative buyers, visionary designers, and leading sourcing professionals committed to building tomorrow's collections with the world's top-tier manufacturers.

We are proud to present an event meticulously designed to foster a direct, successful, and intimate relationship between the world's finest **250+ global top-tier manufacturers** from **over 25 countries** and thousands of influential buyers. This year, discover a concentration of global expertise that is bolder, more dynamic, and more impactful than ever before. Fashion SVP is the **must-visit** destination for senior **sourcing directors**, innovative **designers**, and pioneering professionals seeking to secure the production of their future collections, forge invaluable connections, and stay decisively ahead of the curve in the fast-moving fashion industry.

Seize the moment and **join** the convergence of **global fashion influence** at Fashion SVP. This is your exclusive opportunity to source with precision, design with distinction, and forge the future of your brand's collection, ensuring unparalleled competitive advantage in the seasons ahead.



# GLOBAL PARTICIPATION



25+ countries are showcasing diverse fashion and accessories, highlighting global trends, craftsmanship, and cultural innovation.





## EXHIBITORS



**250+ Exhibitors** from across the globe are presenting in the UK's leading fashion sourcing exhibition.

## BUYERS



**Thousands** of buyers from across the globe are attending the exhibition.

# A COMPLETE SHOWCASE OF GLOBAL FASHION EXCELLENCE

Discover a comprehensive, curated collection of the latest and most distinguished **global** manufacturers across all major product categories, from **Women's, Men's and Children's Clothing, Leisurewear, Swimwear, Lingerie** to **Footwear, Bags and Accessories**.



APPAREL



BAGS



FOOTWEAR

Explore our premium collection of stylish, high-quality apparel, footwear and bags, crafted for elegance and sophistication, exclusively at this prestigious exhibition.







## Sustainable

*SUSTAINABLE FASHION  
EXPO*

Specialised show for  
apparel, fashion  
accessories, textile,  
materials, etc. with focus  
on Sustainability.

## Textile

*TEXTILE EXPO*

Specialised show for  
all kinds of textile,  
leather, accessories  
and materials for  
garments and other  
fashion items.

## Sourcing

*FASHION SOURCING EXPO*

Huge gathering of world  
wide OEM/ODM  
manufactures to  
compare at the leading  
fashion sourcing  
exhibition.







Planet-first luxury: Every piece we create is designed to minimize harm and maximize lasting beauty.  
At Fashion SVP, sustainable sourcing meets uncompromising quality.

We are committed to **sustainable luxury**, ensuring every step of our process, from eco-conscious sourcing to responsible farming, minimizes our environmental footprint. By prioritizing ethical production and utilizing durable, sustainable materials, we create exquisite, enduring pieces that actively support the preservation of nature's delicate balance.



# The Industry's Most Influential

A roll call of the Top Brands and Retail Giants you'll find at the show



Confirmed by the world's most recognizable brand names.



This is where global retail leaders meet their next inspired collection and open doors to unparalleled business expansion.



Acquire the collections that influence global style and allocate capital directly into proven, future-shaping ventures.

DISCOVER the groundbreaking trends, innovative designs,  
and visionary leaders setting the industry's next course.



Attended by the buyers who set global market standards.



# VISITORS PORTFOLIO

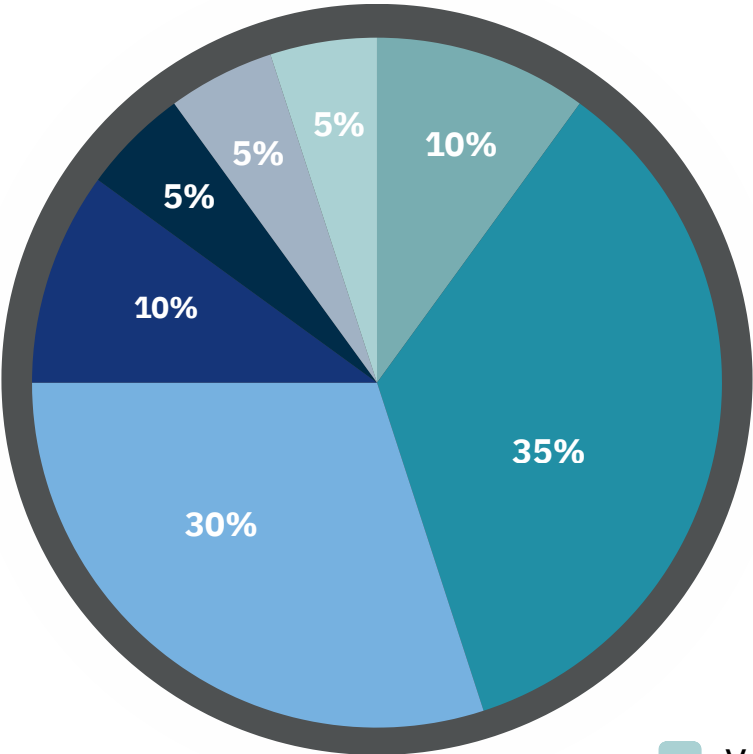

- Luxury Brands – 10%
- Mid-Market Brands – 40%
- High Street Brands – 30%

- Value Brands – 5%
- Department Stores – 10%
- E-Commerce Brands – 5%
- Investors & Strategic Partners – 5%

## KEY ATTENDEES

- CHIEF EXECUTIVE OFFICERS
- PRODUCTION DIRECTORS
- SENIOR SELECTORS
- SOURCING DIRECTORS
- HEADS OF BUYING DEPARTMENTS
- FASHION DESIGNERS
- SENIOR BUYERS
- HEADS OF PRODUCTION DEPARTMENTS

# FASHION SVP 19<sup>TH</sup> EDITION

## DESIGNER OF THE YEAR AWARD

Discover the Visionaries Shaping Tomorrow's Fashion.

FASHION SVP's high-profile award competition, dedicated to scouting and propelling the most promising new talent from UK and European Fashion Colleges and Universities. Fashion students are invited to submit their innovative designs for consideration.

A highly competitive selection process identifies the Top 25 students, who earn the coveted opportunity to showcase their designs live at the FASHION SVP event. Submissions are judged by an esteemed panel of fashion industry leaders.



*Kingston University  
Fashion SVP 18<sup>th</sup> Edition  
Designer of the Year Award Winner*



# Fashion SVP Catalogue Advertising: Reach 50K+ Global Buyers

Elevate your company exposure exponentially! We are publishing a premium Fashion Catalogue that puts your company directly in front of 50,000+ global buyers.

We ensure extensive coverage by distributing both physical and digital copies worldwide. This opportunity is amplified through focused marketing, including targeted emailers sent to key contacts and continuous visibility via our social media and website promotion.

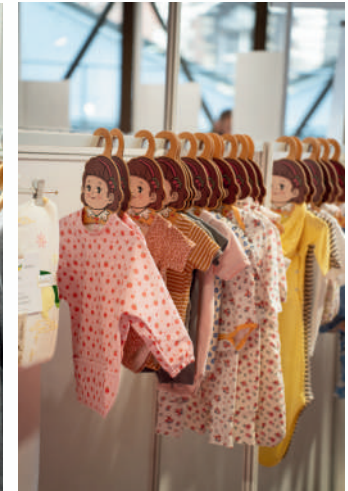
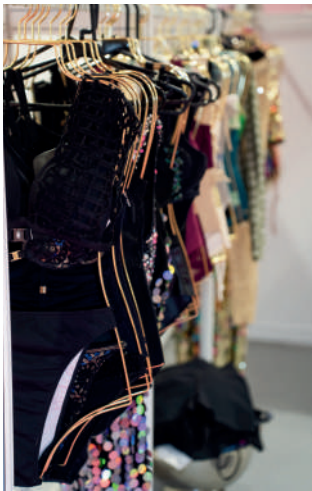

## Targeting

Approach segmented core customers.

## Direct Exposure

Propose the plan directly to key personnel.

## Differentiation

Impress and stand out from your competitors.





# BE SEEN. BE REMEMBERED.

At Fashion SVP, hundreds of curated, elite manufacturers will showcase their best.

**Our Marketing Packages are  
designed to help you:**

- Get noticed **before** buyers arrive
- Be remembered **after** the event ends
- Spark **real** conversations with the **right** people

Let your presence work harder — not louder.





# MARKETING PACKAGES

| FEATURE               | BASIC(Free) | PREMIUM | PREMIUM + |
|-----------------------|-------------|---------|-----------|
| Exhibitor Listing     | ✓           | ✓       | ✓         |
| Social Media Exposure | ✓           | ✓       | ✓         |
| Email Campaign        | ✓           | ✓       | ✓         |
| Photos & Videos       | ✗           | ✗       | ✓         |
| PR & Press Release    | ✗           | ✓       | ✓         |
| VIP Lounge Access     | ✗           | ✓       | ✓         |
| Website Banner        | ✗           | ✗       | ✓         |
| Key Buyers Meetings   | ✗           | ✗       | ✓         |
| Buyer Contact List    | ✗           | ✗       | ✓         |
| Event Branding        | ✗           | ✓       | ✓         |
| Newsletter Inclusion  | ✗           | ✓       | ✓         |
| Company Signage       | ✗           | ✓       | ✓         |
| Brochure Ads          | ✗           | ✗       | ✓         |

## What You Get: The Content

WALK AWAY WITH EDITORIAL-LEVEL CONTENT

Get the tools to keep marketing your collection for months after the show.

All delivered professionally, ready to share.

# TAKE THE STAGE. MAKE THE IMPACT.

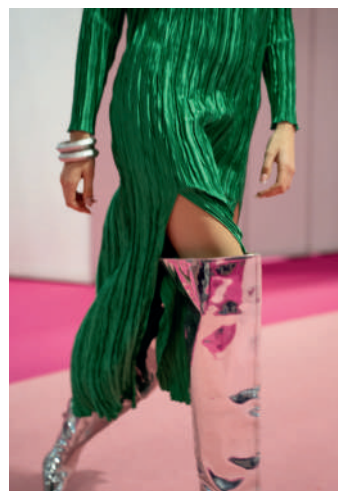

Elevate your company at Fashion SVP's curated runway experience.  
A high-visibility platform to attract buyers, press, and international media.



[media@fashionsvp.com](mailto:media@fashionsvp.com)

# CATWALK PACKAGES

## FEATURES

**Catwalk Producer**

**Models**

**Stylist**

**Makeup & Hair Artist**

**Professional  
Photography & Video**

**Press Coverage**

**Show Guide**

**Event Branding**

## PREMIUM

**1 Day**

**Pro Models Provided**

✓

✓

✓

**Featured**

**Half-Page Ad**

**Logo on  
Catwalk/Signage**

## PREMIUM+

**2 Days**

**Pro Models Provided**

✓

✓

✓

**Featured + Outreach**

**Full Page Ad**

**Logo on  
Catwalk/Signage**



# Success Stories

"There is no way to replace the experience of physically being in a space and building relationships with people you want to work with, and I think that's the value of Fashion SVP."

"Fashion SVP Designer of the Year Award. An inspirational challenge for our student body" - Head of Fashion College

"Anything that brings us together, that gives us the opportunity to meet new people, new businesses, and find new business opportunities, is a really good thing to do, and Fashion SVP is a perfect opportunity for that."

"It's a fixture in our calendar" - Head of Clothing, leading UK supermarket

"Seminars are invaluable." - Business Development Director UK fashion chain

"Excited to meet cashmere suppliers for my brand" - CEO Luxury International Brand

"There is a size shift make in what's happening in the industry today, with materials and developments. That's what I have discovered today at Fashion SVP."

"Fashion SVP is our go to show for finding new sourcing opportunities"- CEO major UK brand

"Exhibitor we met in 2014 has become our major supplier." - Production Director UK Department Store

"At FashionSVP 25 we met 3 new exhibitors who we will be working with." -Head of Design Luxury international brand





## INTERNATIONAL TRADE SHOW ORGANISERS

28th & 29th April 2026

### **Sponsorship**

We are now accepting sponsorships for our upcoming fashion exhibition. Join us to enhance visibility of your product.

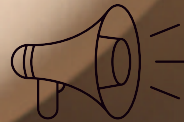

### **Media Partners**

We work with our media partners to tell our story, and in turn amplify our customer's voice. We proudly partner with top-tier media across fashion trade, business press, and consumer outlets.



# FASHION

## LONDON S V P

28th & 29th April 2026

 Olympia London

**REQUEST EXHIBITING INFO**



[www.fashionsvp.com](http://www.fashionsvp.com)



[register@fashionsvp.com](mailto:register@fashionsvp.com)



+44 (020)35560059



[@fashionsvp](https://www.instagram.com/fashionsvp)

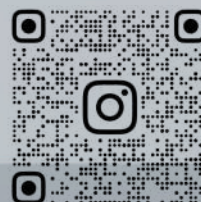

Scan me!





# EXHIBITORS APPLICATION FORM

File to be returned by email to  
register@fashionsvp.com



28th-29th April, 2026  
London Olympia

## EXHIBITING COMPANY INFO

|                          |                              |                              |   |
|--------------------------|------------------------------|------------------------------|---|
| Company Name             | <input type="text"/>         |                              |   |
| Website                  | <input type="text"/>         |                              |   |
| Address                  | <input type="text"/>         | Zip Code                     | <input type="text"/>  |
| City                     | <input type="text"/>         | Country                      | <input type="text"/>  |
| Reg No.                  | <input type="text"/>         | VAT                          | <input type="text"/>  |
| Owner's Full Name        | <input type="text"/>         |                              |   |
| Contact Number           | <input type="text"/>         | E-Mail                       | <input type="text"/>  |
| Show Contact's Full Name | <input type="text"/>         |                              |   |
| E-Mail                   | <input type="text"/>         |                              |   |
| Contact Number           | <input type="text"/>         | Designation                  | <input type="text"/>  |
| Company's Founding Date  | <input type="text"/>         | No. of Employees             | <input type="text"/>  |
| Exhibitor Status :       | Plc <input type="checkbox"/> | Ltd <input type="checkbox"/> | LLP <input type="checkbox"/> Sole Trader <input type="checkbox"/> |

## BILLING COMPANY INFO

Same as Exhibiting Company info? ☐ YES (if yes, please skip the below section)

|                     |                      |        |                      |
|---------------------|----------------------|--------|----------------------|
| Company Name        | <input type="text"/> |        |                      |
| Street              | <input type="text"/> | City   | <input type="text"/> |
| Country             | <input type="text"/> | State  | <input type="text"/> |
| Zip/Postal Code     | <input type="text"/> |        |                      |
| Contact's Full Name | <input type="text"/> | Title  | <input type="text"/> |
| Contact Number      | <input type="text"/> | E-Mail | <input type="text"/> |

# EXHIBITORS APPLICATION FORM



28th-29th April, 2026  
London Olympia

## EXHIBITING COMPANY INFO

### STAND DETAILS

Stand Price : **£ 475.00 per sqm** (exclusive of vat.)

Registration Fee : **£ 350.00\***

\*Mandatory with the reservation of a stand at Fashion SVP

Stand Options :    9 sqm ☐    12 sqm ☐    15 sqm ☐  
                             18 sqm ☐    24 sqm ☐    36 sqm ☐

Inclusive of a fully equipped stand & all exhibition services

Socket Outlet :            1 single socket outlet of 2 amp (500w) : **£160** ☐  
(Optional Add-Ons)            1 single socket outlet of 5 amp (1000w) : **£240** ☐

The stand package does not cover a socket, this may be purchased separately as an add-on.

Marketing Package :    Premium **£1,500** ☐            Premium+ **£2,500** ☐  
(Optional Add-Ons)

Catwalk Package :        Premium **£1,500** ☐            Premium+ **£2,500** ☐  
(Optional Add-Ons)

### EARLY CONTRACT BONUS

Submit the signed contract to your designated Sales Representative to qualify for a 4% discount on full 100% payments made within 7 days of the invoice date. Contracts paid after this period will not be eligible for the discount, and no exceptions will be granted.

### PAYMENT TERMS

50% within 15 days after receipt of the application form, with the remaining 50% due by 13<sup>th</sup> of March, 2026 unless the booking date falls less than 45 days before the event, in which case full payment must be made on receipt of invoice. All bank or money transfer charges must be met by the Exhibitor. This does not affect any other rights or remedies which the Organisers have under this Contract.

Exhibitor shall refer to the invoice for remittance details and available payment options. If exhibit space is licensed after any of the specified due dates, the full amount corresponding to the most recently passed deadline shall be due at the time of licensing to secure participation.

Failure to comply with payment obligations shall constitute a breach of this agreement. Exhibitor expressly acknowledges and agrees that all exhibit space fees are non-refundable and shall remain payable in full, irrespective of whether Exhibitor chooses to cancel, terminate this Agreement, or forgo participation in the Show.

DATE : \_\_\_\_\_

SIGNATURE  
(AUTHORIZED BY EXHIBITING COMPANY)

### FURNISHED STAND PACKAGE

Includes:

- Sturdy shell scheme construction
- Carpet
- 2m hanging rails or shelves
- Table & 3 chairs
- Stand lighting
- Company name board and stand number
- Showguide and web entry

By signing this Agreement, the Exhibiting Company acknowledges and agrees to the Show Agreement Terms and Conditions outlined herein. Any updates to the Exhibiting Company's mailing address, show directory details, brand names, or product listings must be requested in writing. Additionally, by signing above, the Exhibiting Company expressly consents to receive: (i) advertisements from Show Management at the provided number; (ii) telephone solicitations initiated by or on behalf of Show Management to the listed phone number; and (iii) commercial email communications from Show Management, its affiliates, business divisions, and related entities.

# EXHIBITORS APPLICATION FORM



28th-29th April, 2026  
London Olympia

## EXHIBITING COMPANY INFO

The following clauses form part of the full rules and conditions, which are sent to each Exhibitor shortly after it confirms its participation in the exhibition. The full rules and conditions can also be inspected at the offices of ARK Expos Ltd. upon giving reasonable notice.

In these rules and conditions, the following words shall have the meaning set opposite same respectively:

- "Exhibition" Fashion SVP London 19th edition
  - "Organiser" ARK Expos Ltd.
  - "Owners" The Landlords of the Building in which the Exhibition is to take place.
  - "Exhibitor" Any person or organisation to whom space is allotted at his or their employees or agents.
  - "Exhibit" Any article referred to in the application for space.
  - "Stand" The area allotted to an Exhibitor and stand erected thereon.
  - "Hall" The Hall and any area or other rooms in connection with the Exhibition.
  - "Authorities" Any body legally authorised for making regulations.
  - "Contractors" Any person, firm, or company employed by the owners or Organisers of the exhibitors for erection, fitting out, or other work on any stand in the Exhibition.
- The Exhibition will be open on 28th - 29th April, 2026. The hours of opening will be 9:00 AM until 5:00 PM on both the days.
  - The rental charge for stand space with any packaged extras as stipulated on the front of the booking contract is £475 + VAT per square metre, unless otherwise agreed as part of an early booking or group contract or similar arrangement.
  - Application for space must be on the booking form provided by the Organisers and should contain details of the proposed exhibit. The Organisers reserve the right to accept or refuse any application without assigning any reason.
  - 50% within 15 days after receipt of the application form, with the remaining 50% due by 13<sup>th</sup> of March, 2026 unless the booking date falls less than 45 days before the event, in which case full payment must be made on receipt of invoice. All bank or money transfer charges must be met by the Exhibitor. This does not affect any other rights or remedies which the Organisers have under this Contract. Exhibitor shall refer to the invoice for remittance details and available payment options. If exhibit space is licensed after any of the specified due dates, the full amount corresponding to the most recently passed deadline shall be due at the time of licensing to secure participation. Failure to comply with payment obligations shall constitute a breach of this agreement. Exhibitor expressly acknowledges and agrees that all exhibit space fees are non-refundable and shall remain payable in full, irrespective of whether Exhibitor chooses to cancel, terminate this Agreement, or forgo participation in the Show.
  - On official acceptance by the Organisers of an application for space, a Contract shall arise between the Organisers and the Exhibitor making the application in terms of these Conditions, subject to variation as mentioned and, as regards space allotted, the relations of licensor and licensee shall immediately arise and continue between the Organisers and the Exhibitor. In the case of non-payment of any sum payable by the Exhibitor to the Organisers by the due date or of the breaching or non-observance by the Exhibitor of the terms of this Contract or any Conditions, Rules, or Regulations to be performed or observed by him, the Organisers shall, in addition to any other rights or remedies of the Organisers under these Rules and Conditions, have the right to revoke his licence. and re-enter upon the allotted space and may remove and exclude the Exhibitor and all other persons there from without prejudice to the right of the Organisers to recover all monies payable by the Exhibitor hereunder and all other claims against him and any damages sustained by the Organisers. The Organisers require payment to terms. Payment must be made on time, in full, and without any deduction, set-off, or counterclaims. In the event that an account is outstanding, the debt will be referred on to the Organisers' debt collection agents, which will incur a surcharge of 15% of the debt, plus VAT at the prevailing rate. The Exhibitor agrees that he/she will be legally liable to pay that surcharge and that payment of the same can be enforced against him/her in court. The Exhibitor also agrees to pay interest at the relevant reference rate provided for under the Late Payment of Commercial Debts (Interest) Act 1998, which interest is payable both after and before any judgment of the court and continues to accrue.
  - Should any error arise in the allotment of space to any Exhibitor, no liability in regard thereto shall rest on the Organisers. In such a case, the Organisers will endeavour, without prejudice, to offer a substituted arrangement but they do not bind themselves to do so. In extraordinary circumstances, including late payment, the Organisers reserve the right to change the position allotted to any Exhibitor, and no liability in regard thereto shall rest on the Organisers and such a change shall not at any time permit the Exhibitor to repudiate the Contract.
  - The booking Contract is entered into jointly and severally by the Exhibitor and the person signing on behalf of the Exhibitor, and both remain liable in the event of any breach or of any payment obligations or any of these Rules and Conditions.
  - This Agreement is governed by the laws of England and Wales, and the parties agree to comply with such courts' jurisdiction.



# EXHIBITORS APPLICATION FORM



28th-29th April, 2026  
London Olympia

## EXHIBITING COMPANY INFO

- The Organisers will be prepared only in exceptional circumstances to consider an Exhibitor's reduction or cancellation of space, and then only if the following conditions are complied with: a) That the request for reduction or cancellation is submitted by recorded delivery mail. b) That the reason given is, in the Organiser's opinion, well-founded. c) That cancellation fees shall be paid at the same time as making the request for reduction or cancellation, calculated as a percentage of the total Contract value, excluding any administration charges, as follows: 50% within 15 days after the receipt of the application form, final balance to be paid before the 13<sup>th</sup> of March, 2026. Such reduction or cancellation request shall not come into effect until the full fees as calculated above have been received by the Organisers. d) That where the cancelled Contract was entered into as part of a multiple booking scheme, whereby an additional Contract was entered into at the same time attracting a discounted multiple booking rate for both Contracts, upon cancellation, the Organiser shall be entitled to amend the rate of the additional Contract to the normal published rate for a single booking, as if the additional Contract had been entered into by the Exhibitor as a single booking, and to invoice the Exhibitor for any additional charges arising. The Exhibitor agrees to pay such charges promptly, whether they apply retrospectively or not. e) That agreement by the Organisers to such requests shall not prejudice any other rights that they may have against Exhibitors under this Contract or associated contracts in connection with the Exhibition.
- The Exhibitor shall take out and maintain at all times public liability insurance against personal injury, death, or damage to or loss of property for a limit of indemnity not less than £2,000,000 sterling (or its equivalent). The Organiser shall be entitled to inspect such public liability policy, which the Exhibitor shall make available on request by the Organiser. Notwithstanding the above, and in addition, the Organiser, upon receipt of payment of the administration fee under clause 4, will take out and maintain a contract of insurance providing cover to the Organiser in accordance with the attached summary of terms. If loss occurs which may give rise to a claim under such insurance cover, the Organiser shall notify its insurer within seven days of receipt from the Exhibitor of written notification of the claim completed by the Exhibitor in the standard form. Contained in the Exhibitors' Manual, the Exhibitor must submit the completed claim form promptly following a loss or circumstances which may result in a claim. In the event of such a claim, the Exhibitor agrees to provide any information as requested by the insurer, or any person appointed by the insurer to investigate the claim, and the Organiser shall send to the Exhibitor copies of any correspondence with the insurer in relation to the claim. If the claim is made by the Organiser under its insurance cover, the Organiser shall pay or arrange to pay that part of any proceeds of the claim that relate to the loss, over to the Exhibitor. The Organiser is under no obligation to commence legal proceedings with the insurer in relation to the claim. The Exhibitor shall use due diligence and best endeavours in all matters relating to the claim, whether before or after a loss, and must take all reasonable precautions to prevent any injury, loss, or damage. The administration fee includes the Organiser taking out and maintaining its insurance policy. The Organiser does not provide any advice concerning its insurance cover, and it is for the Exhibitor to read the summary of terms of the Organiser's policy and decide if it is adequate. If the Exhibitor wishes to use its own insurance cover for the Exhibition, the Exhibitor must notify the Organiser as soon as reasonably possible. In any event, insurance is compulsory, and the Organiser shall be entitled to inspect such insurance cover, which the Exhibitor shall make available on request.
- In the event of an Exhibitor or an intending Exhibitor committing an act of bankruptcy or being a Company going into liquidation (whether voluntary or compulsory, not being a member's voluntary winding-up for the purpose of amalgamation or reconstruction), or failing to observe and perform the obligations of the Exhibitor under these Conditions or his Contract for an allotment of space or payment of installments within fourteen days of the due date, whether demanded or not, the Contract made with the Exhibitor may be determined by the Organisers by notice in writing, and all monies paid by the Exhibitor under such Contract shall be forfeited without prejudice to the right of the Organisers to claim for breach of contract.
- No Exhibitor shall assign, sub-let, underlet, grant any licence or in any way part with or divide any stand allotted to him. Nor shall circulars, advertisements, photographs, or other material relating to any manufacturer or trader who is not an Exhibitor be displayed or distributed without the consent in writing of the Organisers.
- The Organisers reserve the sole rights of compiling and issuing any catalogue or list of Exhibitors and Exhibits. The Organisers also reserve the sole rights of printing and issuing invitations and tickets of admission, and only such invitations and tickets will be valid for the Exhibition. The Organisers reserve the right to alter, add, or amend these Conditions or any of them by notifying the Exhibitor in writing. The Organisers may in writing waive these Conditions, or any of them, in any particular case or cases as they consider appropriate. No alteration, addition, amendment, or waiver of these Conditions shall operate to release any Exhibitor from his obligations set out herein.
- To avoid being charged VAT, companies registered within the European Union must supply their VAT registration number to the Organiser upon demand. Failing this, VAT at the prevailing rate will be charged and liable to be paid in full to the Organiser by the Exhibitor before the Exhibition.

# EXHIBITORS QUESTIONNAIRE FORM

File to be returned by email to  
register@fashionsvp.com



28th-29th April, 2026  
London Olympia

## EXHIBITING COMPANY INFO

Please answer the following questionnaire in as much detail as possible.

We will use this information within our Sourcing Hub to help visitors identify who will be a match with their particular production requirements. All information will be treated with the strictest confidentiality, however, we will use any social media and other information provided to us as part of any marketing and promotion for the show.

|                   |                      |
|-------------------|----------------------|
| Company Name      | <input type="text"/> |
| Owner's Full Name | <input type="text"/> |
| Contact Number    | <input type="text"/> |
| E-Mail Address    | <input type="text"/> |

## COMPANY HISTORY

Please outline the key milestones and stages of growth in your company since its inception.

## SOCIAL MEDIA

(please include as many handles as apply)

|           |                      |
|-----------|----------------------|
| LinkedIn  | <input type="text"/> |
| Instagram | <input type="text"/> |
| Facebook  | <input type="text"/> |
| Twitter   | <input type="text"/> |

# EXHIBITORS QUESTIONNAIRE FORM



28th-29th April, 2026  
London Olympia

## EXHIBITING COMPANY INFO

### FINANCIAL INFORMATION

| Year | Global Turnover      | Net Profit           | Number of employees  | Annual Production in pieces | Annual production capacity (in pieces) |
|------|----------------------|----------------------|----------------------|-----------------------------|--|
| 2023 | <input type="text"/> | <input type="text"/> | <input type="text"/> | <input type="text"/>        | <input type="text"/>                   |
| 2024 | <input type="text"/> | <input type="text"/> | <input type="text"/> | <input type="text"/>        | <input type="text"/>                   |
| 2025 | <input type="text"/> | <input type="text"/> | <input type="text"/> | <input type="text"/>        | <input type="text"/>                   |

### PRODUCTION EQUIPMENT

| Department           | Model of Machinery   | No. of Machinery     | Year of Purchase     |
|----------------------|----------------------|----------------------|----------------------|
| <input type="text"/> | <input type="text"/> | <input type="text"/> | <input type="text"/> |
| <input type="text"/> | <input type="text"/> | <input type="text"/> | <input type="text"/> |
| <input type="text"/> | <input type="text"/> | <input type="text"/> | <input type="text"/> |
| <input type="text"/> | <input type="text"/> | <input type="text"/> | <input type="text"/> |
| <input type="text"/> | <input type="text"/> | <input type="text"/> | <input type="text"/> |

### CSR & SUSTAINABILITY

Please explain in detail what your company does for CSR and Sustainability below :



# EXHIBITORS QUESTIONNAIRE FORM



28th-29th April, 2026  
London Olympia

## EXHIBITING COMPANY INFO

### PREVIOUS PARTICIPATION IN TRADE SHOWS AS AN EXHIBITOR

Please mention the names along with the country

### YOUR CURRENT CUSTOMERS

|                    | Customer Names | Country     |
|--------------------|----------------|-------------|
| Department stores  | <div></div>    | <div></div> |
| Buying offices     | <div></div>    | <div></div> |
| Mail order         | <div></div>    | <div></div> |
| Chainstores        | <div></div>    | <div></div> |
| Supermarkets       | <div></div>    | <div></div> |
| Luxury/Up Market   | <div></div>    | <div></div> |
| Wholesalers        | <div></div>    | <div></div> |
| Retailers          | <div></div>    | <div></div> |
| Own label retailer | <div></div>    | <div></div> |

### BRANDS AND RETAILERS YOU WISH TO MEET AT THE SHOW:

# EXHIBITORS QUESTIONNAIRE FORM



28th-29th April, 2026  
London Olympia

## EXHIBITING COMPANY INFO

### YOUR COLLECTION

Provide a detailed description of your expertise, including aspects such as materials used, product characteristics, recent innovations, unique finishes, or any distinctive features that set your work apart.

### SECTOR

- Fashion SVP Manufacturing exhibitors are placed based on their main product category.
- Please select your sector based on your main products.

|   |                                      |   |
|---|--------------------------------------|---|
| <input type="checkbox"/> KNITWEAR               | <input type="checkbox"/> JERSEY WEAR | <input type="checkbox"/> WOVEN APPAREL              |
| <input type="checkbox"/> COCKTAIL / EVENINGWEAR | <input type="checkbox"/> LEISUREWEAR | <input type="checkbox"/> SPORTSWEAR                 |
| <input type="checkbox"/> DENIM                  | <input type="checkbox"/> SWIMWEAR    | <input type="checkbox"/> FORMALWEAR / SUITS / COATS |
| <input type="checkbox"/> LINGERIE / NIGHTWEAR   | <input type="checkbox"/> ACCESSORIES | <input type="checkbox"/> LEATHERWEAR                |
| <input type="checkbox"/> FABRIC                 | <input type="checkbox"/> FOOTWARE    | <input type="checkbox"/> HOMEWARE                   |
| <input type="checkbox"/> OTHERS                 |                                      |   |

### FINAL GOODS

APPAREL:

|  |   |   |  |  |
|--|---|---|--|--|
| <input type="checkbox"/> Activewear              | <input type="checkbox"/> Blazers & Sport Coats        | <input type="checkbox"/> Bridal         | <input type="checkbox"/> Casual & Day Dresses          | <input type="checkbox"/> Kid's Wear            |
| <input type="checkbox"/> Coats & Jackets         | <input type="checkbox"/> Cocktail & Party Dresses     | <input type="checkbox"/> Dress Shirts   | <input type="checkbox"/> Evening & Formal Gowns        | <input type="checkbox"/> Jeans & Denim         |
| <input type="checkbox"/> Jumpsuits & Rompers     | <input type="checkbox"/> Jumpers                      | <input type="checkbox"/> Loungewear     | <input type="checkbox"/> Lingerie, Hosiery & Shapewear | <input type="checkbox"/> Leggings              |
| <input type="checkbox"/> Matching Sets           | <input type="checkbox"/> Polos                        | <input type="checkbox"/> Maternity      | <input type="checkbox"/> Pajamas & Robes               | <input type="checkbox"/> Shirts & Blouses      |
| <input type="checkbox"/> Tuxedos                 | <input type="checkbox"/> Pants                        | <input type="checkbox"/> Shorts         | <input type="checkbox"/> Skirts                        | <input type="checkbox"/> Suits & Separates     |
| <input type="checkbox"/> Underwear & Undershirts | <input type="checkbox"/> Sweaters & Knits             | <input type="checkbox"/> T-Shirts       | <input type="checkbox"/> Swimwear                      | <input type="checkbox"/> Sweatshirts & Hoodies |
| <input type="checkbox"/> Cardigans               | <input type="checkbox"/> Trousers                     | <input type="checkbox"/> Shoes/Trainers | <input type="checkbox"/> Socks                         | <input type="checkbox"/> Scarves               |
| <input type="checkbox"/> Hats / Gloves           | <input type="checkbox"/> Other (Mention if any) _____ |   |  |  |

# EXHIBITORS QUESTIONNAIRE FORM



28th-29th April, 2026  
London Olympia

## EXHIBITING COMPANY INFO

- ACCESSORIES:
- |  |   |  |  |   |
|--|---|--|--|---|
| <input type="checkbox"/> Backpacks                                   | <input type="checkbox"/> Belts                | <input type="checkbox"/> Fashion Jewelry     | <input type="checkbox"/> Fine Jewelry          | <input type="checkbox"/> Gloves                 |
| <input type="checkbox"/> Hair Accessories                            | <input type="checkbox"/> Handbags/Totes       | <input type="checkbox"/> Hats                | <input type="checkbox"/> Luggage & Travel Bags | <input type="checkbox"/> Scarves                |
| <input type="checkbox"/> Shawls                                      | <input type="checkbox"/> Wraps & Capes        | <input type="checkbox"/> Socks & Tights      | <input type="checkbox"/> Sunglasses & Eyewear  | <input type="checkbox"/> Technology Accessories |
| <input type="checkbox"/> Ties & Pocket Squares                       | <input type="checkbox"/> Wallets & Card Cases | <input type="checkbox"/> Wearable Technology | <input type="checkbox"/> Watches               |   |
| <input type="checkbox"/> Other (Mention if any) <input type="text"/> |   |  |  |   |

- FOOTWEAR:
- |  |  |  |   |                                       |
|--|--|--|---|---------------------------------------|
| <input type="checkbox"/> Athletic/Fitness                            | <input type="checkbox"/> Boots/Booties | <input type="checkbox"/> Comfort/Flats     | <input type="checkbox"/> Eco/Vegan              | <input type="checkbox"/> Flip-flops   |
| <input type="checkbox"/> Heels/Pumps/Wedges/Dress Shoes              | <input type="checkbox"/> Loafers       | <input type="checkbox"/> Men's Dress Shoes | <input type="checkbox"/> Orthopedic/Pedorthic   | <input type="checkbox"/> Outdoor/Work |
| <input type="checkbox"/> Rain Boots                                  | <input type="checkbox"/> Slippers      | <input type="checkbox"/> Sandals           | <input type="checkbox"/> Wearable Tech Footwear | <input type="checkbox"/> Western      |
| <input type="checkbox"/> Other (Mention if any) <input type="text"/> |  |  |   |                                       |

- FABRICS:
- |   |   |  |   |   |
|---|---|--|---|---|
| <input type="checkbox"/> Cellulose Fabric (Bamboo, Rayon, Modal, Viscose, Tencel) | <input type="checkbox"/> Cotton & Cotton Blends | <input type="checkbox"/> Denim             | <input type="checkbox"/> Chambray   | <input type="checkbox"/> Exotic Skins                     |
| <input type="checkbox"/> Faux Fur o Fiber & Yarn                                  | <input type="checkbox"/> Fleece                 | <input type="checkbox"/> Genuine Fur       | <input type="checkbox"/> Knit   | <input type="checkbox"/> Lace & Lace Trim                 |
| <input type="checkbox"/> Leather & Suede  | <input type="checkbox"/> Linen o Hemp / Jute    | <input type="checkbox"/> Natural & Organic | <input type="checkbox"/> Novelties  | <input type="checkbox"/> Jacquards                        |
| <input type="checkbox"/> Prints   | <input type="checkbox"/> Sheep Skin & Shearling | <input type="checkbox"/> Silk              | <input type="checkbox"/> Satin o Synthetics (Polyester, Nylon, Acrylic, Blends) | <input type="checkbox"/> Performance Tech & Active Fabric |
| <input type="checkbox"/> Vegan Leather  | <input type="checkbox"/> Velvet & Velour        | <input type="checkbox"/> Corduroy          | <input type="checkbox"/> Wool   | <input type="checkbox"/> Woven                            |
| <input type="checkbox"/> Other (Mention if any) <input type="text"/>              |   |  |   |   |

- HOMEWARE:
- |                                     |  |  |   |  |
|-------------------------------------|--|--|---|--|
| <input type="checkbox"/> Bedding    | <input type="checkbox"/> Cushions & Covers | <input type="checkbox"/> Curtains & Drapes | <input type="checkbox"/> Rugs & Carpets | <input type="checkbox"/> Blankets & Throws |
| <input type="checkbox"/> Home Decor | <input type="checkbox"/> Others            |  |   |  |



# EXHIBITORS QUESTIONNAIRE FORM



28th-29th April, 2026  
London Olympia

## EXHIBITING COMPANY INFO

### CERTIFICATIONS

Provide all the certifications along with the form at the time of submission.

|                                |  |  |   |  |   |
|--------------------------------|--|--|---|--|---|
| COMPANY:                       | <input type="checkbox"/> WRAP  | <input type="checkbox"/> Sedex SMETA                   | <input type="checkbox"/> Amfori BSCI                    | <input type="checkbox"/> SA 8000                   | <input type="checkbox"/> The Fairtrade Mark/Max Havelaar              |
|                                | <input type="checkbox"/> WFTO  | <input type="checkbox"/> Fair Wear Foundation          | <input type="checkbox"/> OHSAS 18001                    | <input type="checkbox"/> ISO 260001                |   |
|                                | <input type="checkbox"/> EMAS  | <input type="checkbox"/> ISO 50001                     | <input type="checkbox"/> ISO 9001                       | <input type="checkbox"/> EPV                       | <input type="checkbox"/> ISO 14001                                    |
|                                | <input type="checkbox"/> Others (Mention if any) _____                     |  |   |  |   |
| PRODUCTS:                      | <input type="checkbox"/> RWS   | <input type="checkbox"/> European Flax                 | <input type="checkbox"/> Masters of Linen               | <input type="checkbox"/> GOTS                      | <input type="checkbox"/> OCS 100                                      |
|                                | <input type="checkbox"/> OCS blended                                       | <input type="checkbox"/> BCI                           | <input type="checkbox"/> IVN NATURTEXTIL certified BEST | <input type="checkbox"/> GRS                       | <input type="checkbox"/> RCS 100                                      |
|                                | <input type="checkbox"/> RCS blended                                       | <input type="checkbox"/> FSC                           | <input type="checkbox"/> PEFC                           | <input type="checkbox"/> Canopy Style              | <input type="checkbox"/> USDA Biopreferred/Certified Biobased Product |
|                                | <input type="checkbox"/> Others (Mention if any) _____                     |  |   | <input type="checkbox"/> BPI Compostable           |   |
| LEATHER PROCESSING TECHNIQUES: | <input type="checkbox"/> LWG   | <input type="checkbox"/> IVN Naturleder                | <input type="checkbox"/> CSCB                           | <input type="checkbox"/> OEKO-TEX LEATHER STANDARD | <input type="checkbox"/> ICEC ECOPELLE/ECOLEATHER UNI 11427           |
|                                | <input type="checkbox"/> ICEC – Certification of companies' sustainability | <input type="checkbox"/> Others (Mention if any) _____ |   |  |   |

### AVERAGE LEAD TIME FROM ORDER TO DELIVERY :

(please X as many as apply)

|                                     |                                    |
|-------------------------------------|------------------------------------|
| <input type="checkbox"/> 2-3 WEEKS  | <input type="checkbox"/> 3-6 WEEKS |
| <input type="checkbox"/> 6-12 WEEKS | <input type="checkbox"/> 12 WEEKS  |

# EXHIBITORS QUESTIONNAIRE FORM



28th-29th April, 2026  
London Olympia

## EXHIBITING COMPANY INFO

WHEN SAMPLING, PLEASE PROVIDE AN INDICATION OF TURNAROUND TIME

(please indicate below)

IF YOU HAVE AN IN-HOUSE DESIGN TEAM PLEASE INDICATE HOW OFTEN YOU  
RELEASE NEW STYLES

(please indicate below)

HOW FLEXIBLE, WITHIN A SEASON ARE YOU, TO ANY CHANGES OR AMENDS TO A  
PARTICULAR DESIGN STYLE OR COLOUR IN PRODUCTION REQUESTED BY THE  
BUYER?

(please indicate below)

COUNTRIES YOU ARE CURRENTLY EXPORTING TO :

(or have during the last 3 years)

# EXHIBITORS QUESTIONNAIRE FORM



28th-29th April, 2026  
London Olympia

## EXHIBITING COMPANY INFO

ARE ALL YOUR PRODUCTION FACILITIES OWNED AND MANAGED BY YOUR COMPANY OR ARE SOME SUB CONTRACTED?

If so which (Please specify below)

MINIMUM ORDER PER STYLE AND PER COLOUR FOR GARMENTS OR MINIMUM ORDER IN METRES/WEIGHT FOR FABRICS

(please indicate below)

MAXIMUM CAPACITY PER MONTH PER STYLE AND PER COLOUR EITHER IN VOLUME, METRES / WEIGHT

(please indicate below)

DO YOU HAVE:

(please complete as appropriate)

Own Brands Collection

☐ Yes ☐ No

If "yes", to Own Brands Collection, please indicate percentage below:

% Private Label  % Own Brand